

**Delivering Results ...**  
*With Experience & Energy*  
**Wynmoor's Mother & Daughter Team**  
*Wynmoor Resident On-Site Realtor*

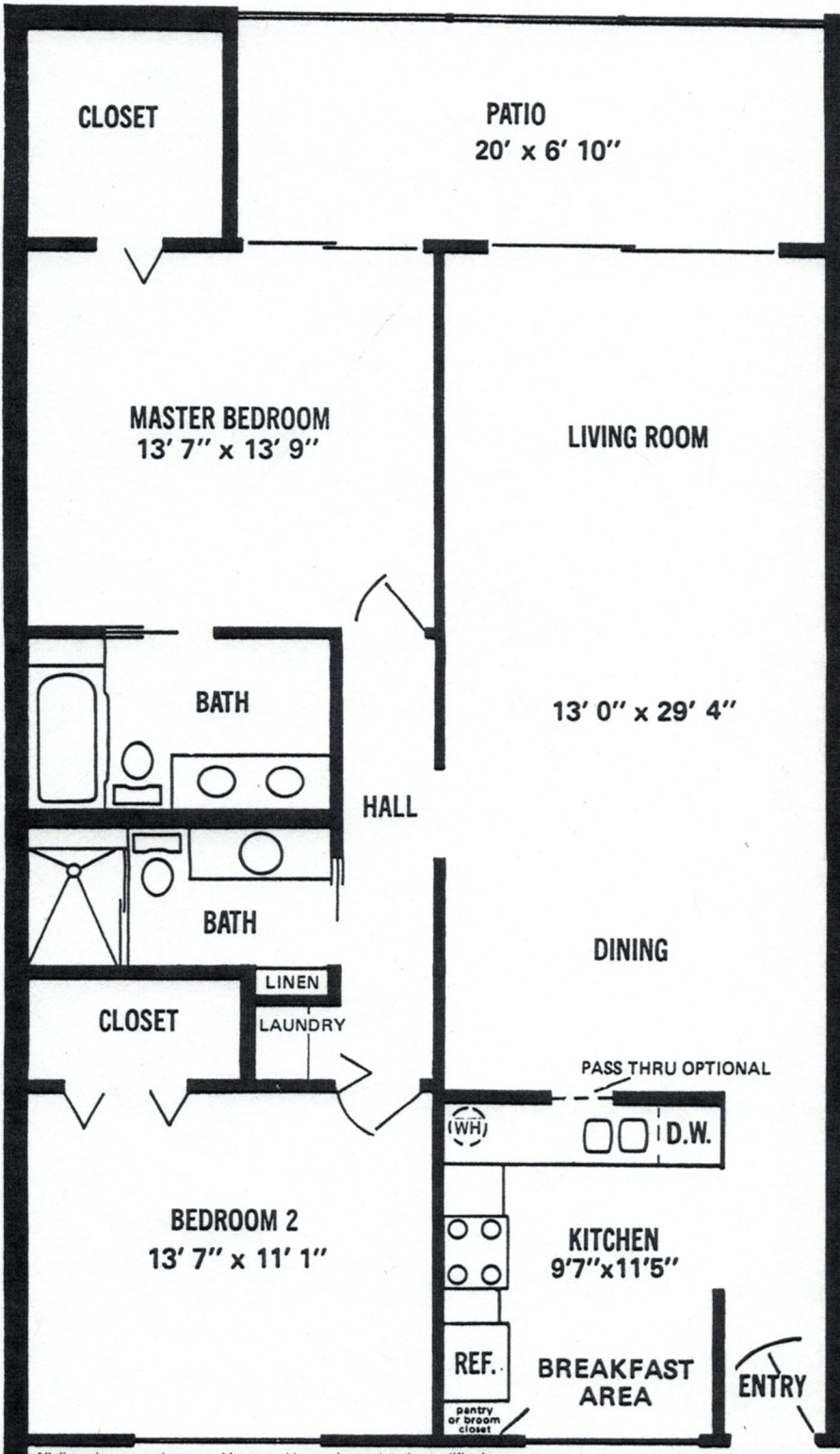

All dimensions approximate - subject to architectural or engineering modification.

## 2 BEDROOM 2 BATH

APPROX. **1322 SQ. FEET**  
**INCLUDING PATIO**

**CHERYL STEIN**  
REALTOR  
**WENDY PECK**  
REALTOR

**675.3700**  
**695.1131**

*Don't Make A Move Without Me!*  
REMAX Park Creek/Henry Office 4701 Madeline Drive • C4 Coconut Creek, FL 33066

"This advertisement is Not An Offering Which May Be Made Only By Formal Prospectus, N.Y. CD 79-006 Through 016 Inclusive, CD 80-032-061 Inclusive"